



PO Box 1089
Apex NC 27502
919-851-0033

Client Log - Triangle

Date: 09/13/2019

PROJECT DETAILS

Dragonfly Maintenance Report

Property	SOUTHERN VILLAGE
Client Name	Patsy Smith, Tony Smith
Client Email Address	patsysmith7077@gmail.com
Client Email Address 2	tony@berkeleychapelhill.com
Client Email Address 3	
Client Email Address 4	
Number of Ponds & Pond Type	4 Wet Ponds
Service Type	
Standard	
Mowing Schedule	2 Mowings Per Year
Mowing Service	
Mowing occurs inside of the fence.	
Special Instructions	
Pond 4 #2020	
Pond Locations	https://imageshack.com...

MAINTENANCE LOG

Pond Name	WP 4
Access Address	400 Market St, Chaple Hill, NC
Service Date	08/19/2019
Trash Pickup	SC= Service Completed
Treat Invasives	SC= Service Completed
Inlet service	SC= Service Completed
Outlet Service	SC= Service Completed
Unclog Drain	NN= Service Not Needed
Clean Riser/Trash rack	SC= Service Completed
Add Dye?	NN= Service Not Needed
Fountain/Aerator Condition	FF= Fully Functional
Mow/Weed eat	NN= Service Not Needed
Overview of the pond	





PO Box 1089
Apex NC 27502
919-851-0033

Client Log - Triangle

Date: 09/13/2019

Dam



Riser





PO Box 1089
Apex NC 27502
919-851-0033

Client Log - Triangle

Date: 09/13/2019

Inlet



Outlet





PO Box 1089
Apex NC 27502
919-851-0033

Client Log - Triangle

Date: 09/13/2019

Additional Notes

Removed trash from the system.

Treated for saplings in the buffer.

Rearranged the rip-rap below the outlet in order to cover the bare areas. Noted images 1 and 2 show the bare area below the outlet before and after rearranging the rip-rap. Noted image 3 shows the inside of the riser. Noted images 4 and 5 show additional inlets.

Noted Image 1





PO Box 1089
Apex NC 27502
919-851-0033

Client Log - Triangle

Date: 09/13/2019

Noted Image 2



Noted Image 3





PO Box 1089
Apex NC 27502
919-851-0033

Client Log - Triangle

Date: 09/13/2019

Image 4



Image 5





PO Box 1089
Apex NC 27502
919-851-0033

Client Log - Triangle

Date: 09/13/2019

Pond Name	WP 3
Access Address	400 Market St, Chaple Hill, NC
Service Date	08/19/2019
Trash Pickup	SC= Service Completed
Treat Invasives	SC= Service Completed
Inlet service	SC= Service Completed
Outlet Service	SC= Service Completed
Unclog Drain	NN= Service Not Needed
Clean Riser/Trash rack	SC= Service Completed
Add Dye?	N/A= Not Applicable
Fountain/Aerator Condition	N/A= Not Applicable
Mow/Weed eat	WN= Work Needed
Overview of the pond	



Dam





PO Box 1089
Apex NC 27502
919-851-0033

Client Log - Triangle

Date: 09/13/2019

Riser



Inlet





PO Box 1089
Apex NC 27502
919-851-0033

Client Log - Triangle

Date: 09/13/2019

Outlet



Additional Notes

Removed trash from the system.

Water level was high upon arrival but the riser was draining properly. Noted image 1 shows erosion on the shoreline. Noted image 2 shows an additional inlet. Rearranged the rocks on the rip-rap inlet in order to cover the large washed out area. Noted images 3 and 4 show the washed out area before and after rearranging the rip-rap. Additional rip-rap is needed in order to adequately cover this area. Vegetation is growing tall around the system. Mowing is needed.

Noted Image 1





PO Box 1089
Apex NC 27502
919-851-0033

Client Log - Triangle

Date: 09/13/2019

Noted Image 2



Noted Image 3





PO Box 1089
 Apex NC 27502
 919-851-0033

Client Log - Triangle

Date: 09/13/2019

Image 4



Pond Name	WP 2
Access Address	400 Market St, Chaple Hill, NC
Service Date	08/19/2019
Trash Pickup	SC= Service Completed
Treat Invasives	SC= Service Completed
Inlet service	SC= Service Completed
Outlet Service	SC= Service Completed
Unclog Drain	NN= Service Not Needed
Clean Riser/Trash rack	SC= Service Completed
Add Dye?	N/A= Not Applicable
Fountain/Aerator Condition	FF= Fully Functional
Mow/Weed eat	NN= Service Not Needed



PO Box 1089
Apex NC 27502
919-851-0033

Client Log - Triangle

Date: 09/13/2019

Overview of the pond



Dam

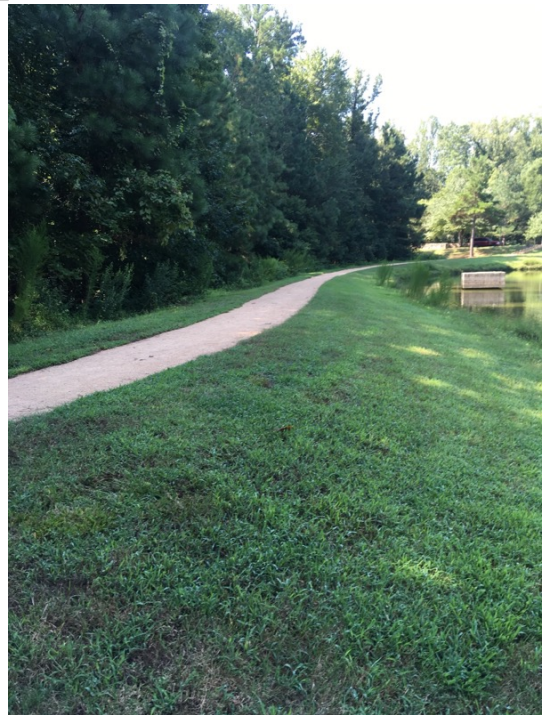



PO Box 1089
Apex NC 27502
919-851-0033

Client Log - Triangle

Date: 09/13/2019

Riser



Inlet





PO Box 1089
Apex NC 27502
919-851-0033

Client Log - Triangle

Date: 09/13/2019

Outlet



Additional Notes

Removed trash from the system.

Treated for saplings in the buffer. Noted image 1 shows areas of exposed soil on the dam.



PO Box 1089
Apex NC 27502
919-851-0033

Client Log - Triangle

Date: 09/13/2019

Noted Image 1



Pond Name	WP 1
Access Address	400 Market St, Chaple Hill, NC
Service Date	08/19/2019
Trash Pickup	SC= Service Completed
Treat Invasives	SC= Service Completed
Inlet service	SC= Service Completed
Outlet Service	SC= Service Completed
Unclog Drain	SC= Service Completed
Clean Riser/Trash rack	SC= Service Completed
Add Dye?	N/A= Not Applicable
Fountain/Aerator Condition	N/A= Not Applicable
Mow/Weed eat	WN= Work Needed



PO Box 1089
Apex NC 27502
919-851-0033

Client Log - Triangle

Date: 09/13/2019

Overview of the pond



Dam





PO Box 1089
Apex NC 27502
919-851-0033

Client Log - Triangle

Date: 09/13/2019

Riser



Inlet





PO Box 1089
Apex NC 27502
919-851-0033

Client Log - Triangle

Date: 09/13/2019

Outlet



Additional Notes

Removed trash from the system.

Water level was high upon arrival due to a clogged orifice. Unclogged the orifice and restored normal water flow. Treated planktonic algae growing in pond. Treated for saplings in the buffer.

Noted image 1 shows erosion on the dam. Noted image 2 shows water evacuating from the orifice after it was unclogged.



PO Box 1089
Apex NC 27502
919-851-0033

Client Log - Triangle

Date: 09/13/2019

Noted Image 1



Noted Image 2

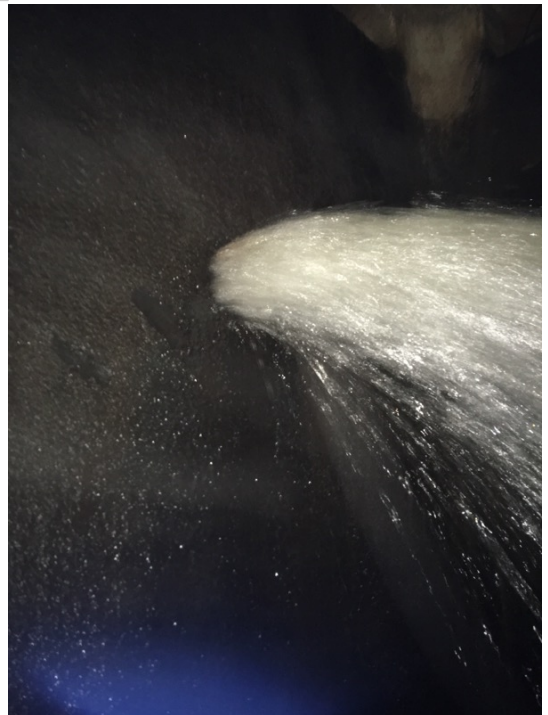

HANDOFF SCREEN



PO Box 1089
Apex NC 27502
919-851-0033

Client Log - Triangle

Date: 09/13/2019

Press next to upload submission