



PO Box 1089
Apex NC 27502
919-851-0033

Client Log - Triangle

Date: 05/31/2018

PROJECT DETAILS

Dragonfly Maintenance Report

Property	SOUTHERN VILLAGE
Client Name	Patsy Smith, Tony Smith
Client Email Address	patsysmith7077@gmail.com
Client Email Address 2	tony@berkeleychapelhill.com
Client Email Address 3	
Client Email Address 4	
Number of Ponds & Pond Type	4 Wet Ponds
Service Type	
Standard	
Mowing Schedule	2 Mowings Per Year
Mowing Service	
Mowing occurs inside of the fence.	
Special Instructions	
None	
Pond Locations	https://imageshack.com...

MAINTENANCE LOG

Pond Name	WP 4
Access Address	400 Market St, Chaple Hill, NC
Service Date	05/24/2018
Trash Pickup	SC= Service Completed
Treat Invasives	NN= Service Not Needed
Inlet service	SC= Service Completed
Outlet Service	SC= Service Completed
Unclog Drain	NN= Service Not Needed
Clean Riser/Trash rack	SC= Service Completed
Add Dye?	NN= Service Not Needed
Fountain/Aerator Condition	N/A= Not Applicable
Mow/Weed eat	NN= Service Not Needed
Overview of the pond	





PO Box 1089
Apex NC 27502
919-851-0033

Client Log - Triangle

Date: 05/31/2018

Dam



Riser





PO Box 1089
Apex NC 27502
919-851-0033

Client Log - Triangle

Date: 05/31/2018

Inlet



Outlet





PO Box 1089
Apex NC 27502
919-851-0033

Client Log - Triangle

Date: 05/31/2018

Additional Notes

No invasive species were present in the pond and trash was removed. The inlet image shows the inlet pipe under the water.

Pond Name	WP 2
Access Address	400 Market St, Chaple Hill, NC
Service Date	05/24/2018
Trash Pickup	SC= Service Completed
Treat Invasives	NN= Service Not Needed
Inlet service	SC= Service Completed
Outlet Service	SC= Service Completed
Unclog Drain	NN= Service Not Needed
Clean Riser/Trash rack	SC= Service Completed
Add Dye?	NN= Service Not Needed
Fountain/Aerator Condition	FF= Fully Functional
Mow/Weed eat	NN= Service Not Needed
Overview of the pond	





PO Box 1089
Apex NC 27502
919-851-0033

Client Log - Triangle

Date: 05/31/2018

Dam

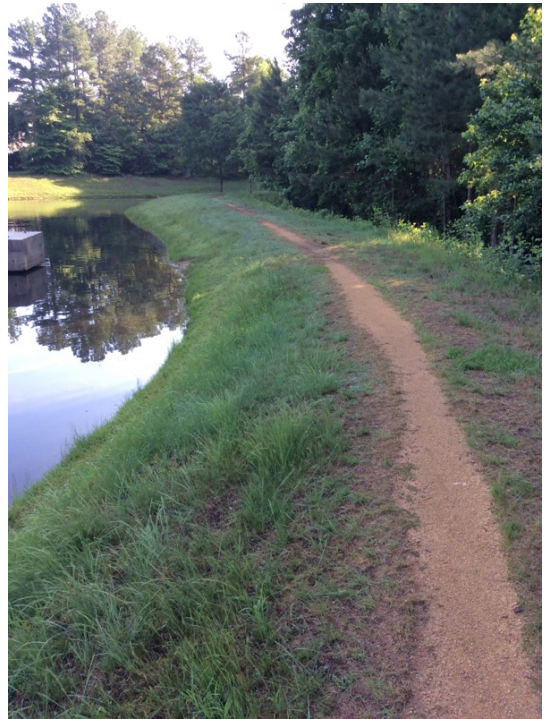

Riser





PO Box 1089
Apex NC 27502
919-851-0033

Client Log - Triangle

Date: 05/31/2018

Inlet



Outlet





PO Box 1089
Apex NC 27502
919-851-0033

Client Log - Triangle

Date: 05/31/2018

Additional Notes

No invasive species were present in the pond and trash was removed. The inlet image shows the inlet pipe under the water. The riser and aeration system are functioning properly.

Pond Name	WP 1
Access Address	400 Market St, Chaple Hill, NC
Service Date	05/24/2018
Trash Pickup	SC= Service Completed
Treat Invasives	NN= Service Not Needed
Inlet service	SC= Service Completed
Outlet Service	SC= Service Completed
Unclog Drain	NN= Service Not Needed
Clean Riser/Trash rack	SC= Service Completed
Add Dye?	NN= Service Not Needed
Fountain/Aerator Condition	N/A= Not Applicable
Mow/Weed eat	N/A= Not Applicable
Overview of the pond	





PO Box 1089
Apex NC 27502
919-851-0033

Client Log - Triangle

Date: 05/31/2018

Dam



Riser





PO Box 1089
Apex NC 27502
919-851-0033

Client Log - Triangle

Date: 05/31/2018

Outlet



Additional Notes

No invasive species were present in the pond and trash was removed. The riser is flowing properly. Image 1 shows an additional image of the overview of the pond.



PO Box 1089
Apex NC 27502
919-851-0033

Client Log - Triangle

Date: 05/31/2018

Noted Image 1



Pond Name	WP 3
Access Address	400 Market St, Chaple Hill, NC
Service Date	05/24/2018
Trash Pickup	SC= Service Completed
Treat Invasives	NN= Service Not Needed
Inlet service	SC= Service Completed
Outlet Service	SC= Service Completed
Unclog Drain	NN= Service Not Needed
Clean Riser/Trash rack	SC= Service Completed
Add Dye?	NN= Service Not Needed
Fountain/Aerator Condition	N/A= Not Applicable
Mow/Weed eat	NN= Service Not Needed
Overview of the pond	





PO Box 1089
Apex NC 27502
919-851-0033

Client Log - Triangle

Date: 05/31/2018

Dam



Riser





PO Box 1089
Apex NC 27502
919-851-0033

Client Log - Triangle

Date: 05/31/2018

Inlet



Outlet





PO Box 1089
Apex NC 27502
919-851-0033

Client Log - Triangle

Date: 05/31/2018

Additional Notes

No invasive species were present in the pond and trash was removed. The riser is flowing properly.

HANDOFF SCREEN

Press next to upload submission